



## EPITAPH

Use Epitaph to take your Cemetery and Crematorium administration to the **next level**



**Our cloud-based cemetery and crematorium administration software provides the state-of-the-art bookings and registration functionality, data security and ease of use that you have always wanted. By adding our HeritEDGE digital mapping and the InspectEDGE memorial inspections app, you can truly be in control.**

**The good news is that you can avoid a costly and time-consuming procurement process by using the Everything ICT framework to make a direct award to Everything ICT for our Epitaph solution. Visit our website for more information. [www.edgeITsystems.com/procurement-framework](http://www.edgeITsystems.com/procurement-framework)**

### Epitaph

- Clearly display the current availability of your burial and cremation services
- Easy online access for funeral directors to logon and make bookings 24x7
- Hold and maintain all your statutory register and paperwork records in a secure digital format
- Keep clear and accurate information about each grave, burial, memorial purchase and inspection, and fees charged for products and services
- **Paperless administration**, complete key documents and staff instructions for daily operational purposes
- Produce an array of management reports directly from the system
- **[www.epitaph-solutions.com](http://www.epitaph-solutions.com)**

### HeritEDGE

- Digitised mapping of cemeteries and crematoria
- Online access for users via computers and portable devices
- Direct access to grave status and history by clicking on specific plots
- Publish the HeritEDGE link onto your own website for the public to search and print location maps
- Maps are created, maintained, and hosted online by our specialist mapping partner, Pear Technology
- We have over a decade's experience working with Pear's geo-referenced maps based on Ordnance Survey
- Live link with burial registers in Epitaph software
- **[www.edgeITsystems.com/features/mapping](http://www.edgeITsystems.com/features/mapping)**

### InspectEDGE

**The only inspections app on the market which doesn't require an internet connection!**

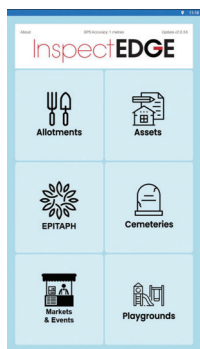

- Memorial inspections app supplied on ruggedised tablet
- Fully compliant with BS8415:2018 and ICCM guidance
- Simple intuitive interface allows full description of all memorial elements on a grave
- Take up to 4 photographs of each memorial inspection
- Record condition of each memorial
- Specify when to reinspect
- Record memorial location via optional GPS link
- Upload to Epitaph, Access database or Excel spreadsheet
- No access to the internet required, making inspections accessible to EVERYONE
- **[www.edgeitsystems.com/epitaph/features/InspectEDGE](http://www.edgeitsystems.com/epitaph/features/InspectEDGE)**

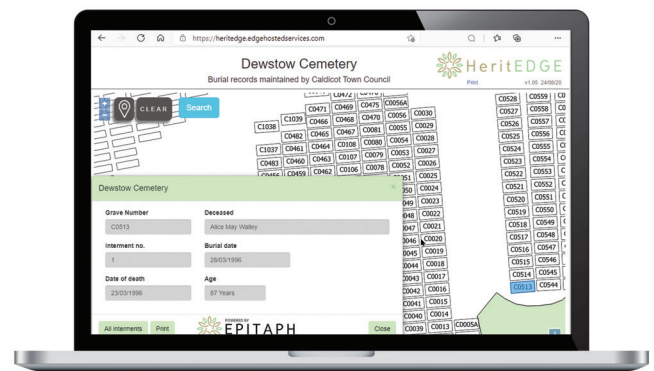

### Easy Transition

Please do not hesitate to contact us to arrange an online demonstration and a proposal to migrate you to Epitaph with the security of the Everything ICT procurement framework.

Our team of experienced bereavement service practitioners and IT professionals are ready to provide a smooth and managed transition to Epitaph.





## Procurement

No More Need for Tenders



### CARBON NEUTRAL SOFTWARE

**EDGE are delighted to have been awarded a place on the Everything ICT procurement framework to supply software and IT services to the public sector.**

The Everything ICT framework is focused towards providing public sector organisations with innovative, future proofed solutions which synergises perfectly with the core values of EDGE.

Everything ICT is OJEU pre-tendered which removes the need for lengthy competitions and instead provides a fully compliant route to make a direct award to Everything ICT for our Markets & Events solution.

The framework specialises in cloud products and related services, and has spent 5 years developing and refining a service that allows public sector organisations to save time and money on tendering.

EDGE underwent a rigorous application and vetting process, modelled on public procurement best practice which covered all the usual questions concerning mandatory and discretionary exclusion from public contracts. Our application was reviewed independently by a committee of Everything ICT Directors and the CEO of E2BN (the framework contracting authority).

Having successfully passed the application, EDGE are bound to supply in accordance with the full terms and conditions of the Everything ICT framework.

As EDGE is now the framework's recommended partner for local government, cemetery and crematoria software, we are committed to providing cutting edge solutions in order to push innovation and maintain our approved status on the framework.

Full details can be downloaded from **[www.edgeITsystems.com/procurement-framework](http://www.edgeITsystems.com/procurement-framework)**

Please do not hesitate to contact us to arrange an online demonstration and a proposal to migrate you to Epitaph with the security of the Everything ICT framework.





**EPITAPH Enterprise** is the ultimate software package for the management of cemeteries and crematoria.

Featuring comprehensive control over bookings, sales, grave and memorial management, documents, reports, and finance. Epitaph replaces all your registers and holds all your statutory records.

#### Main Features

- Paperless administration includes headed stationery, outbound email, and attachments
- Manage memorial sales and sales opportunities
- Epitaph Director option to manage multiple crematoria
- Comprehensive registers
- Invoicing and credit control
- Extensive reports and statistics
- Mail merge and document production facility
- All reports are easily previewed, printed, exported to PDF or Word, and emailed directly to recipient
- **HeritEDGE** digital mapping
  - Digital mapping service utilising maps created and maintained by Pear Technology
  - Provides genealogical search facility that can be incorporated into the website for the burial authority

- Integrates with corporate finance
  - Transfer customer details, sales, and receipts
- Integrates with **InspectEDGE** for memorial inspections
  - Ruggedised InspectEDGE tablet and app available separately
  - Inspections details & photographs recorded by InspectEDGE are saved in Epitaph
- Microsoft SQL database platform

#### Portals

- Funeral directors can book 24x7 via the Epitaph booking portal
- Display service times on website via live feed from Epitaph

#### Services Available

- Data migration service available to transfer records from existing system
- Document scanning and back data entry service via specialist partners

#### Online Hosting

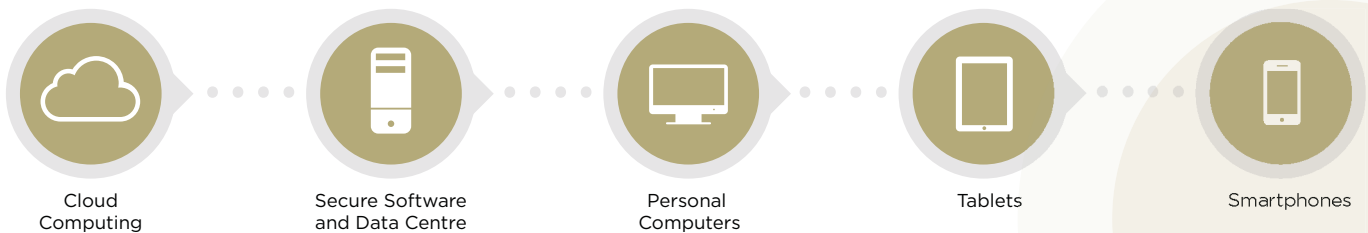

# EPITAPH Enterprise Pricing

Band	Concurrent Users	Interments (per annum)	Cremations (per annum)	5 Year Contract (annual price)
3	1+	100	0	£636
4	1+	200	0	£778
5	1+	300	0	£948
6	1+	600	0	£1,143
7	1-2	Unlimited	Unlimited	£1,422
8	3-5	Unlimited	Unlimited	£1,289
9	6-10	Unlimited	Unlimited	£1,158
10	11-15	Unlimited	Unlimited	£1,017
11	16+	Unlimited	Unlimited	POA

POA for HeritEDGE digital mapping & genealogical search, InspectEDGE memorial inspections app and integration with corporate finance. 3 year, 1 year and monthly contracts also available. All prices correct as of 1st January 2023, and exclude VAT.

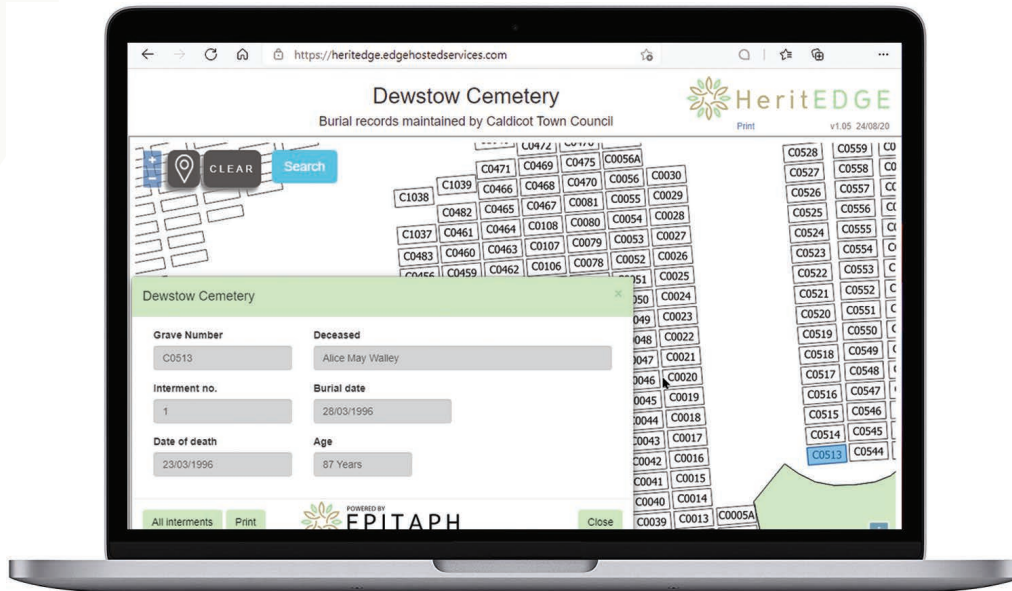

Epitaph is **Software as a Service (SaaS)**. The software and data are held in the cloud on UK servers. Access is available from Windows, Apple or Android devices with an internet connection. You are always running on the latest version of the software and EDGE automatically backs up your data **every hour** at no extra cost to [www.datto.com](http://www.datto.com). **Escrow** is included to provide service for a 60 day period and the ability to download data with a 6 month software license, and there are the options of an in perpetuity license and the source code. **Support** is included in the price, and is available by phone, email and online helpdesk through which software enhancements can also be requested.

**No Capital Expenditure.** Payment for the use of **Epitaph** is via a leased term contract; monthly, 1, 3 or 5 years. Pricing per concurrent user includes unlimited Epitaph user logons. Each concurrent user account enables one Epitaph user to connect at a time, and multi factor authentication (MFA) is available. Additional, concurrent users are available, pricing is on application.

We offer online **training** by the hour, which is particularly useful for getting you started, for new members of staff and refresher training.