



EPITAPH

Use Epitaph to take your Cemetery and Crematorium administration to the **next level**



Streamline your cemetery and crematorium administration with our Epitaph suite.

Providing secure, cloud-based, and paperless management, that links in seamlessly with HeritEDGE - digital mapping and InspectEDGE - memorial inspections app, in a user-friendly interface.

Epitaph

- Paperless administration for all aspects of grave and burial management
- Produce daily operational paperwork with ease
- Complete all statutory registers and paperwork digitally
- Attach documents and images to all deceased records
- Generate all emails and an array of management reports directly from the system
- 24/7 online booking portal for funeral directors
- View current availability of burial and cremation services in calendar
- Manage all aspects of your cemetery's finance within Epitaph

HeritEDGE

- Digitised mapping of cemeteries and crematoria
- Online access 24/7 on any device:
 - Staff:** via Epitaph software
 - Public:** via your council / corporate website
- Pinpoint your exact location live on the HeritEDGE map
- Seamless, automated flow of information between Epitaph & HeritEDGE
- www.edgeITsystems.com/features/mapping

InspectEDGE

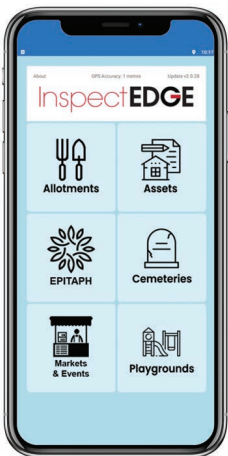

- Memorial inspections app supplied on ruggedised tablet
- No internet required to complete inspections
- Fully compliant with BS8415:2018 and ICCM guidance
- Record full inspection details with photos in app
- Record and locate memorial locations
- Seamless upload of information back into Epitaph

• www.edgeitsystems.com/epitaph/features/InspectEDGE

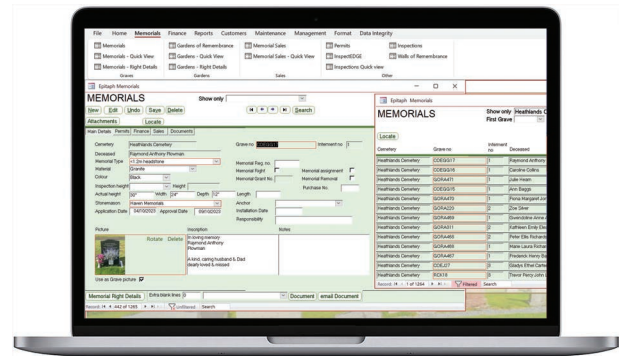

Easy Transition

Please do not hesitate to contact us to arrange an online demonstration and a proposal to migrate you to Epitaph with the security of the Everything ICT procurement framework.

Our team of experienced bereavement service practitioners and IT professionals are ready to provide a smooth and managed transition to Epitaph.



Procurement

No More Need for Tenders



CARBON NEUTRAL SOFTWARE

EDGE are delighted to be part of the Everything ICT procurement framework, supplying software and IT services to the public sector.

The Everything ICT framework is focused towards providing public sector organisations with innovative, future proofed solutions which synergises perfectly with the core values of EDGE.

Everything ICT is OJEU pre-tendered which removes the need for lengthy competitions and instead provides a fully compliant route to make a direct award to Everything ICT for our software solutions.

The framework specialises in cloud products and related services, and has spent 5 years developing and refining a service that allows public sector organisations to save time and money on tendering.

EDGE underwent a rigorous application and vetting process, modelled on public procurement best practice which covered all the usual questions concerning mandatory and discretionary exclusion from public contracts. Our application was reviewed independently by a committee of Everything ICT Directors and the CEO of E2BN (the framework contracting authority).

Having successfully passed the application, EDGE are bound to supply in accordance with the full terms and conditions of the Everything ICT framework.

As EDGE is now the framework's recommended partner for local government, cemetery and crematoria software, we are committed to providing cutting edge solutions in order to push innovation and maintain our approved status on the framework.

Full details can be downloaded from **www.edgeITsystems.com/procurement-framework**

Please do not hesitate to contact us to arrange an online demonstration and a proposal to migrate you to Epitaph with the security of the Everything ICT framework.





EPITAPH Enterprise is the ultimate software package for the management of cemeteries and crematoria.

Featuring comprehensive control over bookings, sales, grave and memorial management, documents, reports, and finance. Epitaph replaces all your registers and holds all your statutory records.

Main Features

- Paperless administration includes headed stationery, outbound email, and attachments
- Manage memorial sales and sales opportunities
- Epitaph Director option to manage multiple crematoria
- Comprehensive registers
- Invoicing and credit control
- Extensive reports and statistics
- Mail merge and document production facility
- All reports are easily previewed, printed, and exported to PDF or Word, and emailed directly to recipient
- Support provided by time served ICCM qualified professionals
- **HeritEDGE** digital mapping
 - Digital mapping service utilising maps created and maintained by Pear Technology
 - Provides genealogical search facility that can be incorporated into the website for the burial authority
- Display memorial image for each grave on HeritEDGE map
- Locate your physical position using devices GPS whilst in cemetery
- Integrates with corporate finance
 - Transfer customer details, sales, and receipts
- Integrates with **InspectEDGE** for memorial inspections
 - Ruggedised InspectEDGE tablet and app available separately
 - Inspections details & photographs recorded by InspectEDGE are saved in Epitaph
- Microsoft SQL database platform

Portals

- Funeral directors can book 24x7 via the Epitaph booking portal
- Display service times on website via live feed from Epitaph

Services Available

- Data migration service available to transfer records from existing system
- Document scanning and back data entry service via specialist partners

Online Hosting

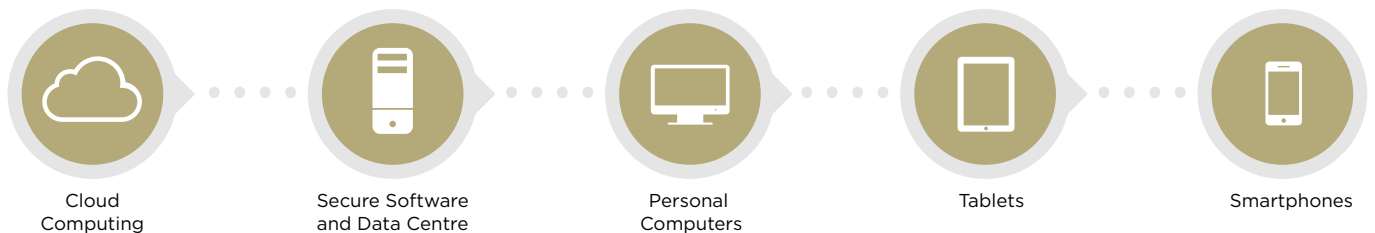

EPITAPH Enterprise Pricing

Band	Concurrent Users	Interments (per annum)	Cremations (per annum)	5 Year Contract (annual price)
3	1+	100	0	£687
4	1+	200	0	£840
5	1+	300	0	£1,024
6	1+	600	0	£1,236
7	1-2	Unlimited	Unlimited	£1,537
8	3-5	Unlimited	Unlimited	£1,393
9	6-10	Unlimited	Unlimited	£1,251
10	11-15	Unlimited	Unlimited	£1,099
11	16+	Unlimited	Unlimited	POA

POA for HeritEDGE digital mapping & genealogical search, InspectEDGE memorial inspections app and integration with corporate finance. 3 year, 1 year and monthly contracts also available.
 All prices correct as of 1st January 2025, and exclude VAT.

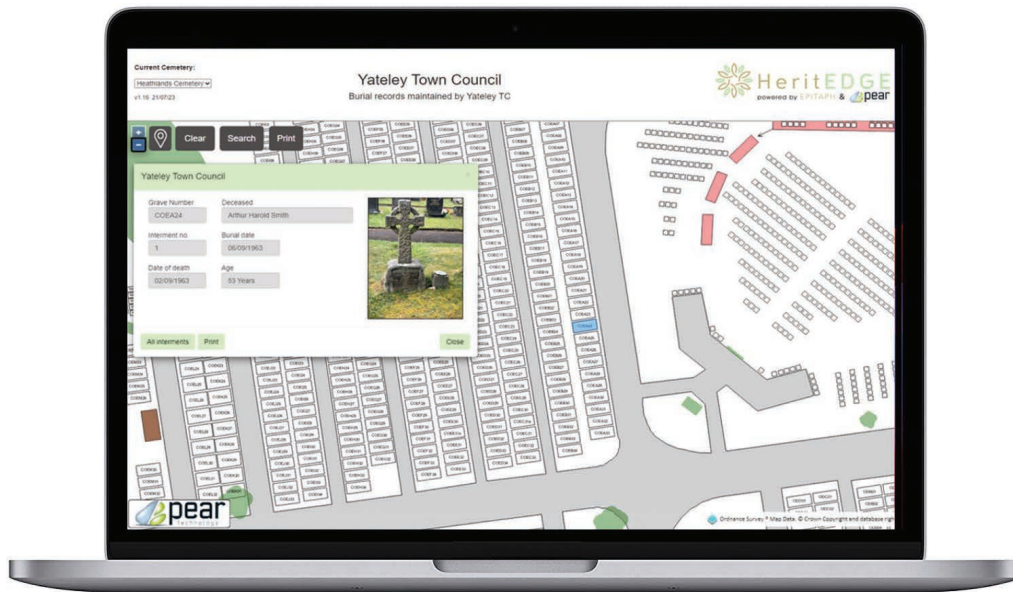

This image showcases HeritEDGE Mapping, an add-on feature to our Epitaph software.

Epitaph is **Software as a Service (SaaS)**. The software and data are held in the cloud on UK servers. Access is available from Windows, Apple or Android devices with an internet connection. You are always running on the latest version of the software and EDGE automatically backs up your data **every hour** at no extra cost to www.datto.com. **Support** is included in the price, and is available by phone, email and online helpdesk through which software enhancements can also be requested.

No Capital Expenditure. Payment for the use of **Epitaph** is via a leased term contract; monthly, 1, 3 or 5 years. Pricing per concurrent user includes unlimited Epitaph user logons. Each concurrent user account enables one Epitaph user to connect at a time, and multi factor authentication (MFA) is included. Additional, concurrent users are available, pricing is on application. **Escrow** is included to provide service for a 60 day period and the ability to download data with a 12 month software licence. Other escrow options available.

We offer online training by the hour, which is particularly useful for getting you started, for new members of staff and refresher training.